Power House Orchestrations Presents

Minnie The Moocher

Guitar

♩ = 100

♫ = ♪³⁻♪

Words and Music by Cab Calloway and Irving Mills

Arranged by Cy Payne

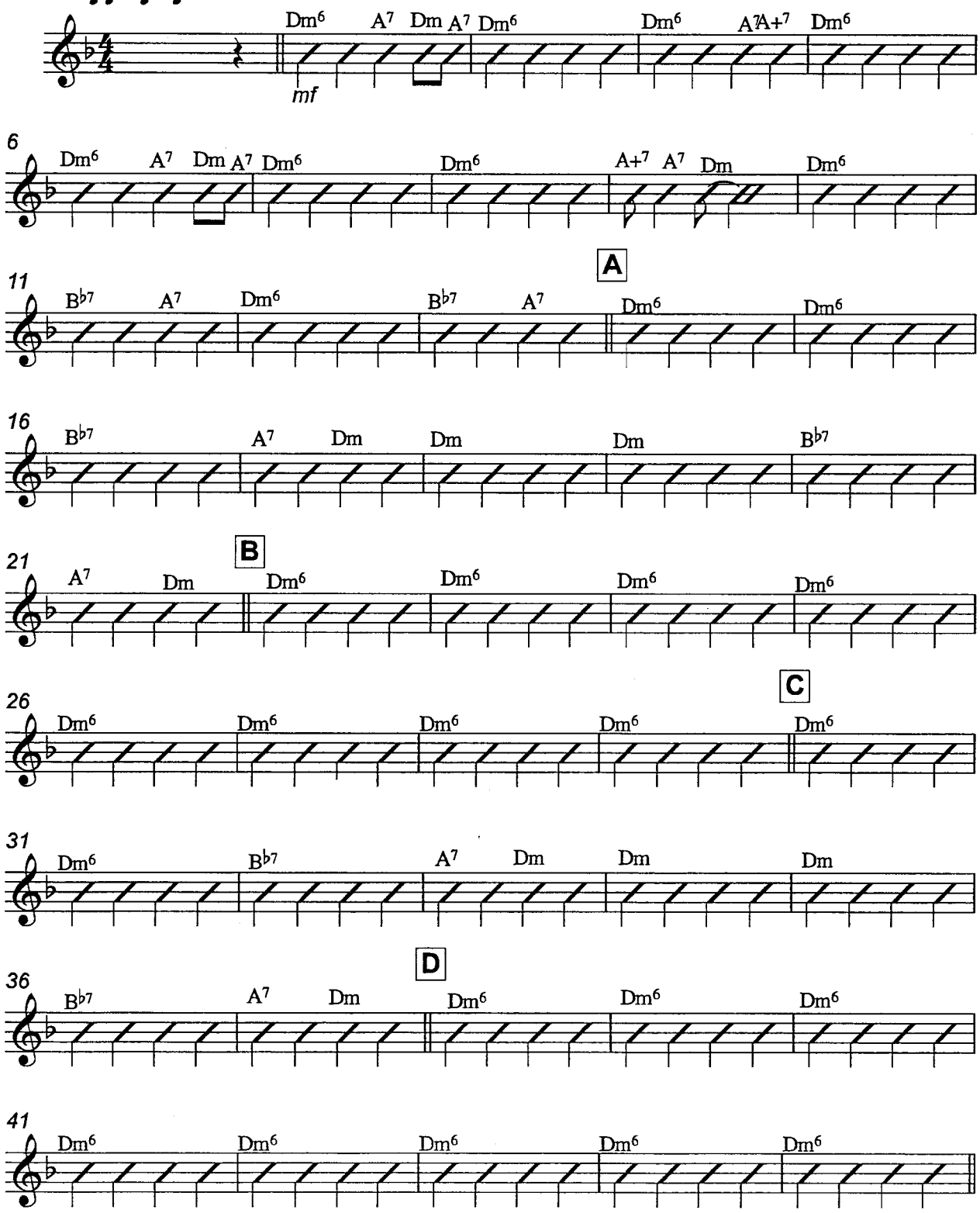

V.S.

© Copyright 1931 Gotham Music(renewed 1959) EMI Mills Music Inc.
All Rights controlledby EMI Mills Music Inc (Publishing) and WARNER BROS. PUBLICATIONS INC. (Print)
All Rights Reserved.
Published under license From Alfred Publishing Co., Inc.
Power House Orchestrations, 7 Brentgovel Street, Bury St Edmunds, Suffolk IP33 1EB
Tel; 01-284-760714 Fax; 01-284-724550
wwwbigbandsheetmusic.com

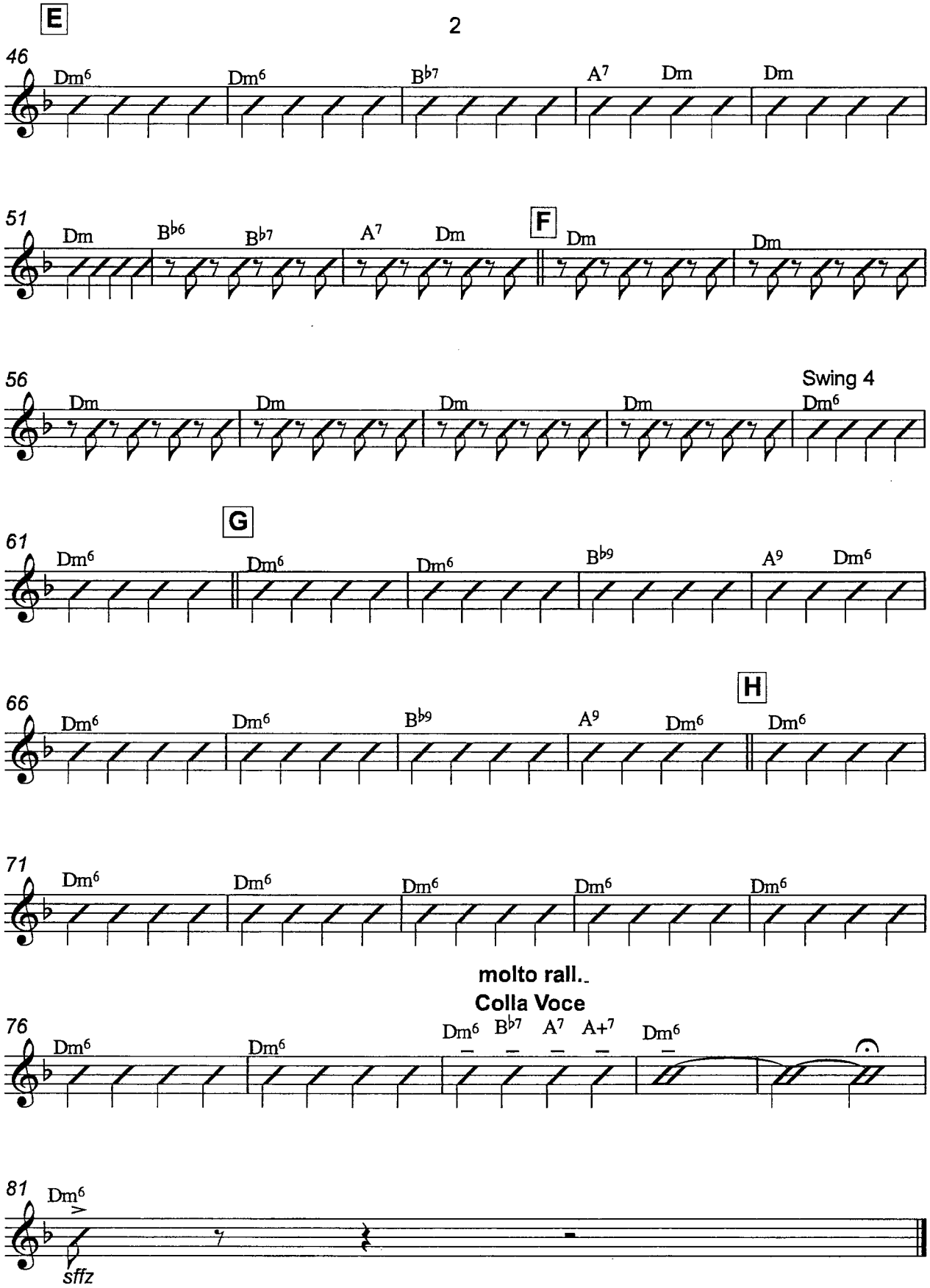
E
46
Dm6 Dm6 Bb7 A7 Dm Dm
51
Dm Bb6 Bb7 A7 Dm
F
Dm Dm
56
Dm Dm Dm Dm
Swing 4
Dm6
61
G
Dm6 Dm6 Dm6 Bb9 A9 Dm6
66
Dm6 Dm6 Bb9 A9 Dm6
H
Dm6
71
Dm6 Dm6 Dm6 Dm6 Dm6
molto rall.
Colla Voce
76
Dm6 Dm6 Dm6 Bb7 A7 A+7 Dm6
81
Dm6
sffz